

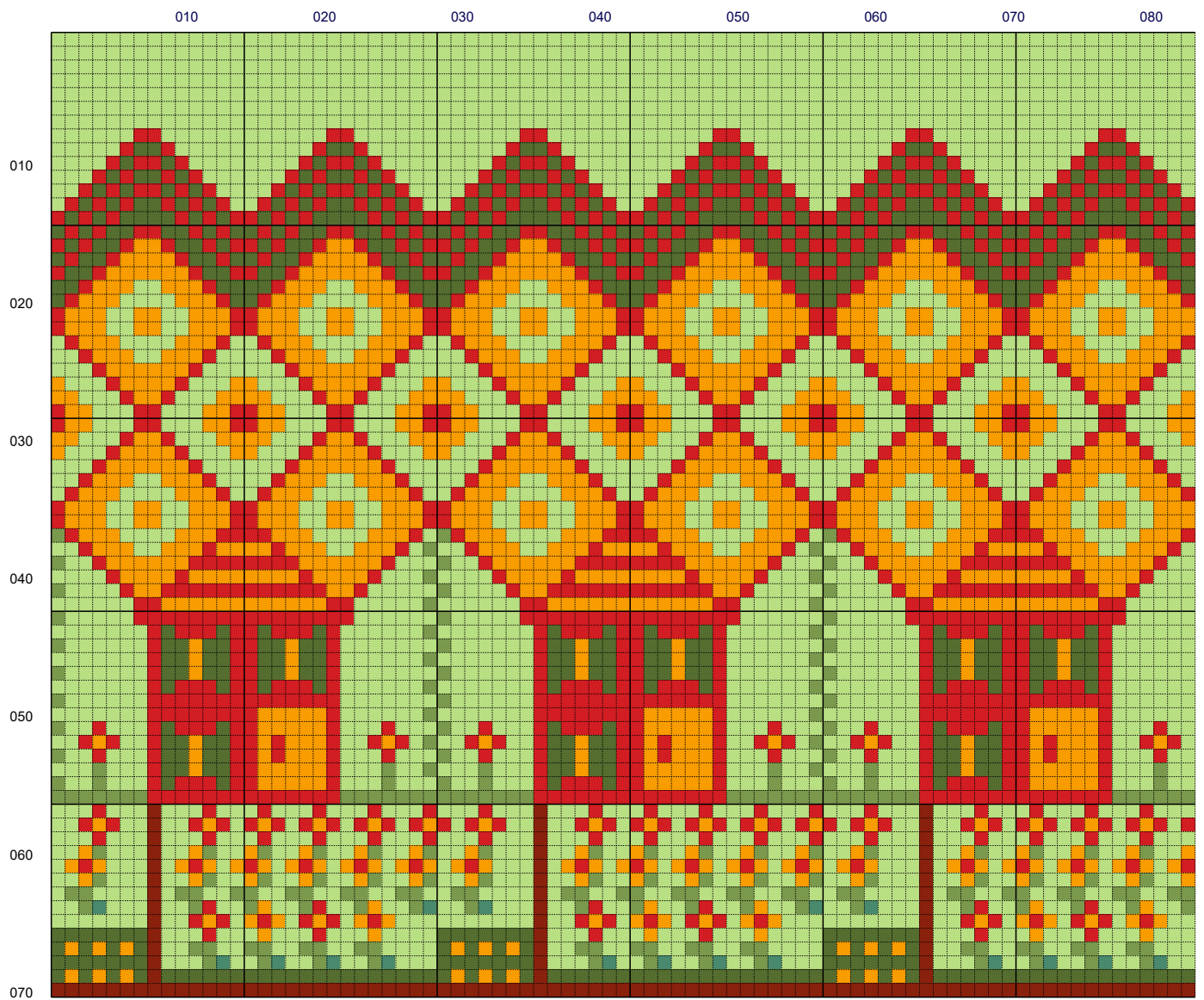

# Folk houses

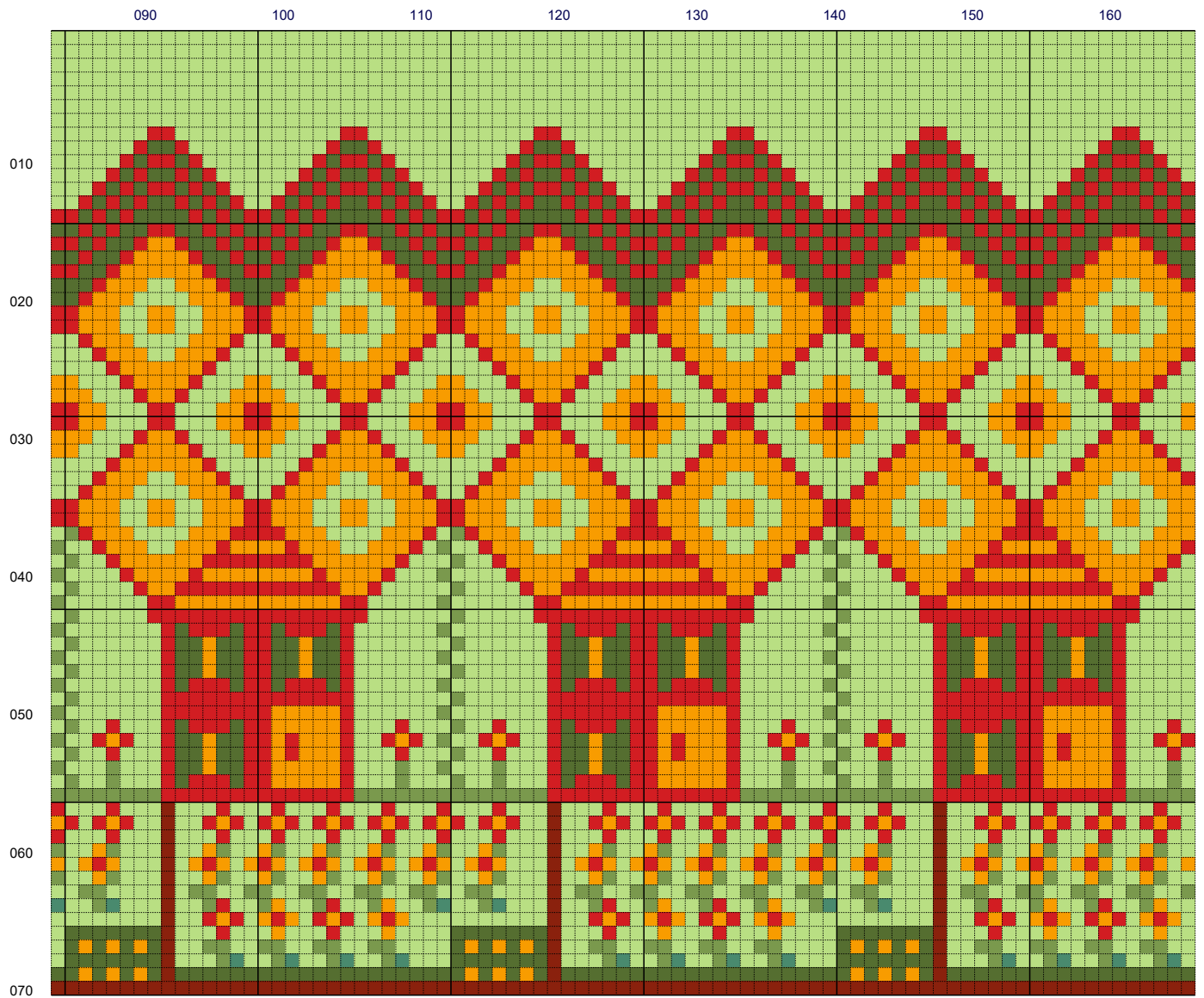

# Folk houses



# Folk houses

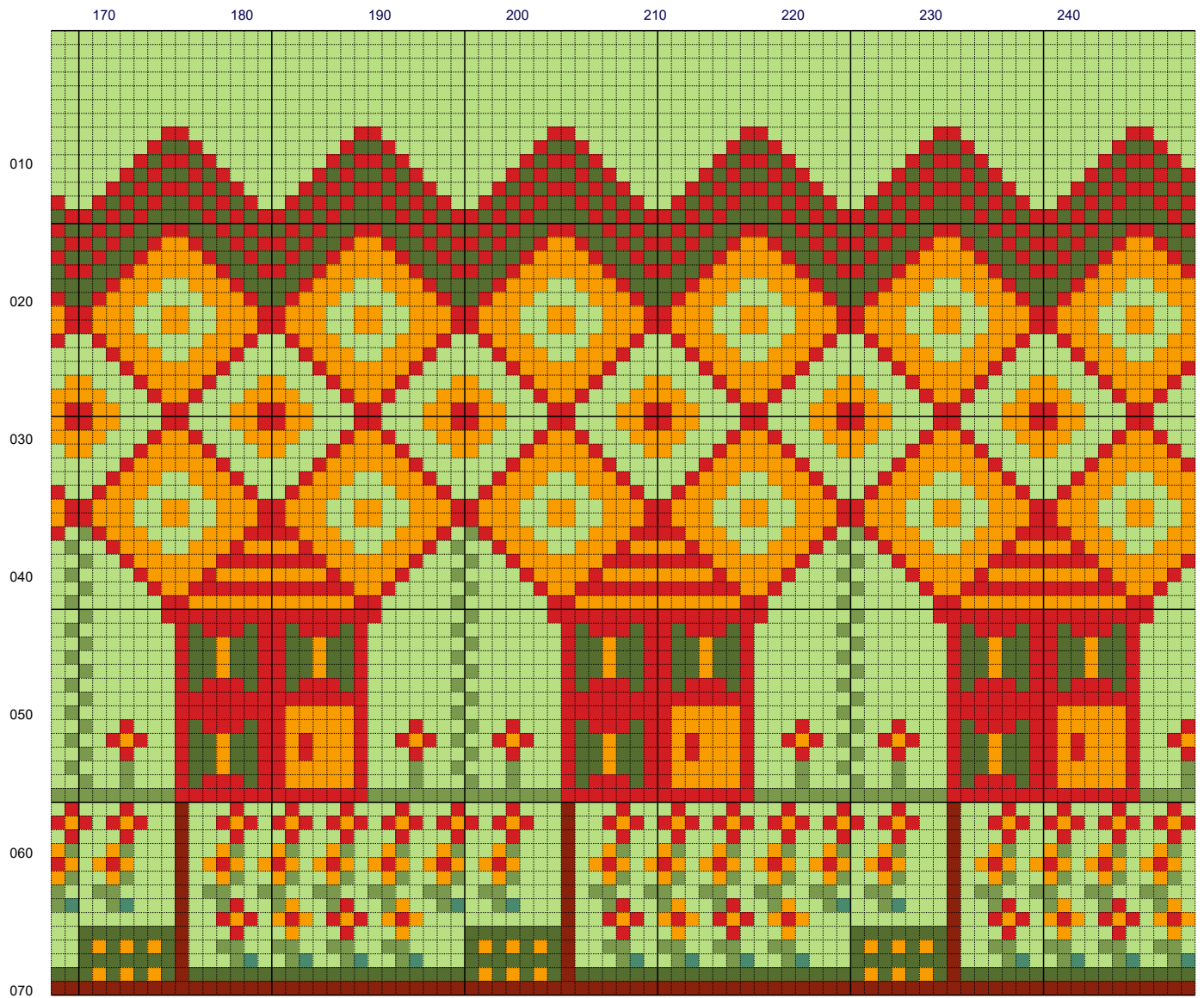



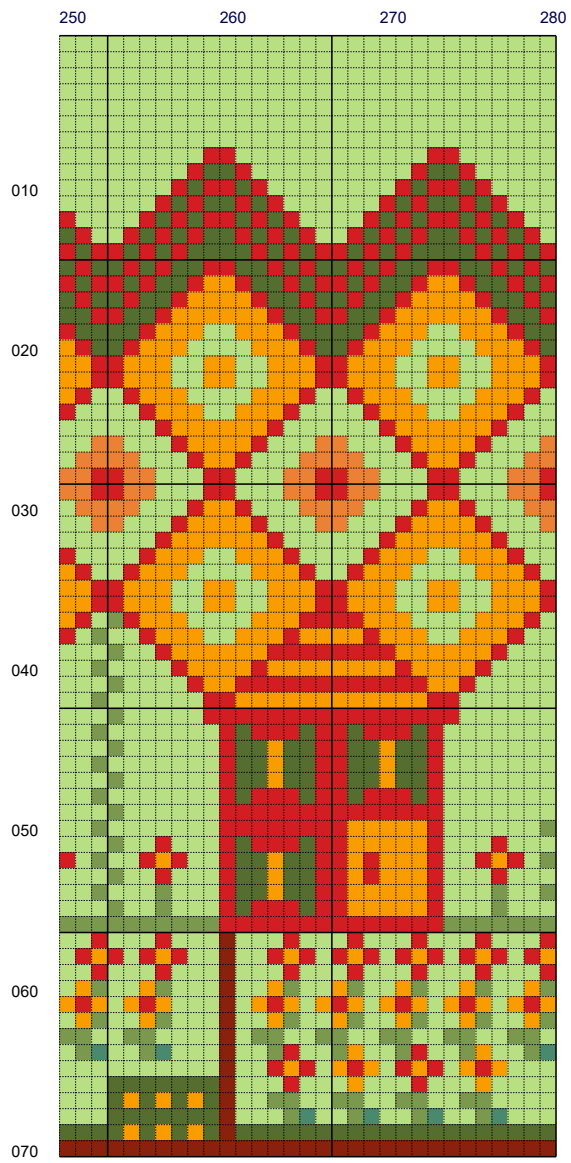





# Folk houses



# Folk houses

50,8 x 12,7 cm @ 35,6 p/cm

|  | Numero   | Nome:            | Fili | Lunghezza   | Stit<br>che<br>s |
|--|----------|------------------|------|-------------|------------------|
|  | DMC 3858 | Rosewood MD      | 3    | 737,31 cm   | 410              |
|  | DMC 3854 | Autumn Gold MD   | 3    | 7193,28 cm  | 400<br>0         |
|  | DMC 3801 | Christmas Red LT | 3    | 6885,77 cm  | 382<br>9         |
|  | DMC 3348 | Yellow Green LT  | 3    | 15190,41 cm | 844<br>7         |
|  | DMC 3347 | Yellow Green Med | 3    | 1409,88 cm  | 784              |
|  | DMC 3346 | Hunter Green Med | 3    | 3632,61 cm  | 202<br>0         |
|  | DMC 992  | Leaf Green Med   | 3    | 107,90 cm   | 60               |
|  | DMC 977  | Golden Brown LT  | 3    | 89,92 cm    | 50               |

## Folk houses

Simple cross-stitch on 11 ct x inch canvas

The stitched area of the finished piece is approximately 50 cm wide.

Limited colour range which can of course be chosen from any brand. Just use the colour chart as an indication of the colours to use.

This repetitive border type design is suitable for tea-towels but can be repeated ad infinitum for other uses.

Copyright © Janys Hyde

You may use this pattern for personal use only.